



# BOAT LETTERING

**CUSTOM GRAPHICS & LETTERING**  
www.jeffquest.net  
516-317-8204 FAX: 631-563-9088

TODAYS DATE: \_\_\_\_ / \_\_\_\_ / \_\_\_\_

DATE NEEDED: \_\_\_\_ / \_\_\_\_ / \_\_\_\_

BOAT OWNERS NAME \_\_\_\_\_

MAKE \_\_\_\_\_

MODEL \_\_\_\_\_

BOAT LOCATION (TOWN) \_\_\_\_\_

OWNERS EMAIL \_\_\_\_\_

OWNERS PHONE \_\_\_\_\_

FAX \_\_\_\_\_

BOAT REGISTRATION # \_\_\_\_\_

HULL # \_\_\_\_\_

NAME

PORT

AREA DIMENSIONS: HEIGHT: \_\_\_\_\_ LENGTH: \_\_\_\_\_ REMOVE OLD NAME:  NO  YES  VINYL  PAINT

COLORS: PRIMARY \_\_\_\_\_ SECONDARY \_\_\_\_\_ ADDITIONAL \_\_\_\_\_

LETTER STYLE:  BLOCK  SCRIPT  TIMES  NO PREFERENCE  SHADOW  OUTLINE  
 PORT SIDE  STBD SIDE  2 SIDES  STERN  DOCUMENTED BOAT (No Letter Under 4")  
 TEXT ONLY  TEXT & GRAPHICS  FULL CREATIVE CONTROL GIVEN TO JEFF

CUSTOM GRAPHICS: \_\_\_\_\_ HULL COLOR \_\_\_\_\_

*CIRCLE AREA WHERE NAME/GRAPHICS TO BE APPLIED:*

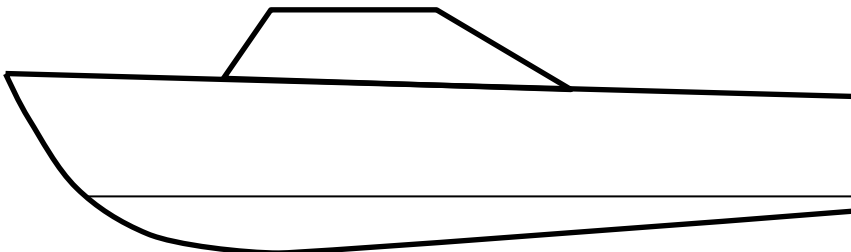

SKETCH IN CABIN DOORS, ANTENNAS

CONSOLE OR CABIN (SAME)

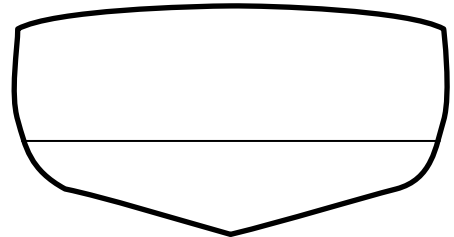

SKETCH IN DOORS, ENTRIES,  
& SWIM PLATFORMS

## CUSTOMER APPROVAL

*I have reviewed this sheet and agree that the directions spelled out for the **NAME ON MY BOAT** are correct according to the available space:*

Location  Text  Letter Style  Color

Customers Signature \_\_\_\_\_

Date \_\_\_\_\_

## Special Instructions

\_\_\_\_\_  
\_\_\_\_\_  
\_\_\_\_\_  
\_\_\_\_\_  
\_\_\_\_\_  
\_\_\_\_\_  
\_\_\_\_\_